

ELENZA GROUP

PROPOSED APARTMENT AT SHELA



30.00 MT WIDE ROAD

GROUND FLOOR PLAN



18.00 MT WIDE ROAD

30.00 MT WIDE ROAD

FIRST FLOOR PLAN

- | | | | | | | | | | | | | | | |
|-------------------|------------------|------------------|------------------|------------------|------------------|------------------|------------------|------------------|-------------------|------------------|------------------|-------------------|------------------|------------------|
| 01
1810'X 160' | 02
105'X 170' | 03
104'X 170' | 04
104'X 170' | 05
104'X 170' | 06
104'X 170' | 07
104'X 170' | 08
100'X 170' | 09
100'X 170' | 10
1010'X 170' | 11
104'X 170' | 12
104'X 170' | 12a
104'X 170' | 14
104'X 170' | 15
279'X 180' |
|-------------------|------------------|------------------|------------------|------------------|------------------|------------------|------------------|------------------|-------------------|------------------|------------------|-------------------|------------------|------------------|

B
FOYER
137 1/2' X 266'

A
FOYER
137' X 266'

C
FOYER
209' X 157'



18.00 MT WIDE ROAD

30.00 MT WIDE ROAD

TYPICAL FLOOR PLAN



18.00 MT WIDE ROAD

30.00 MT WIDE ROAD

SECOND FLOOR PLAN

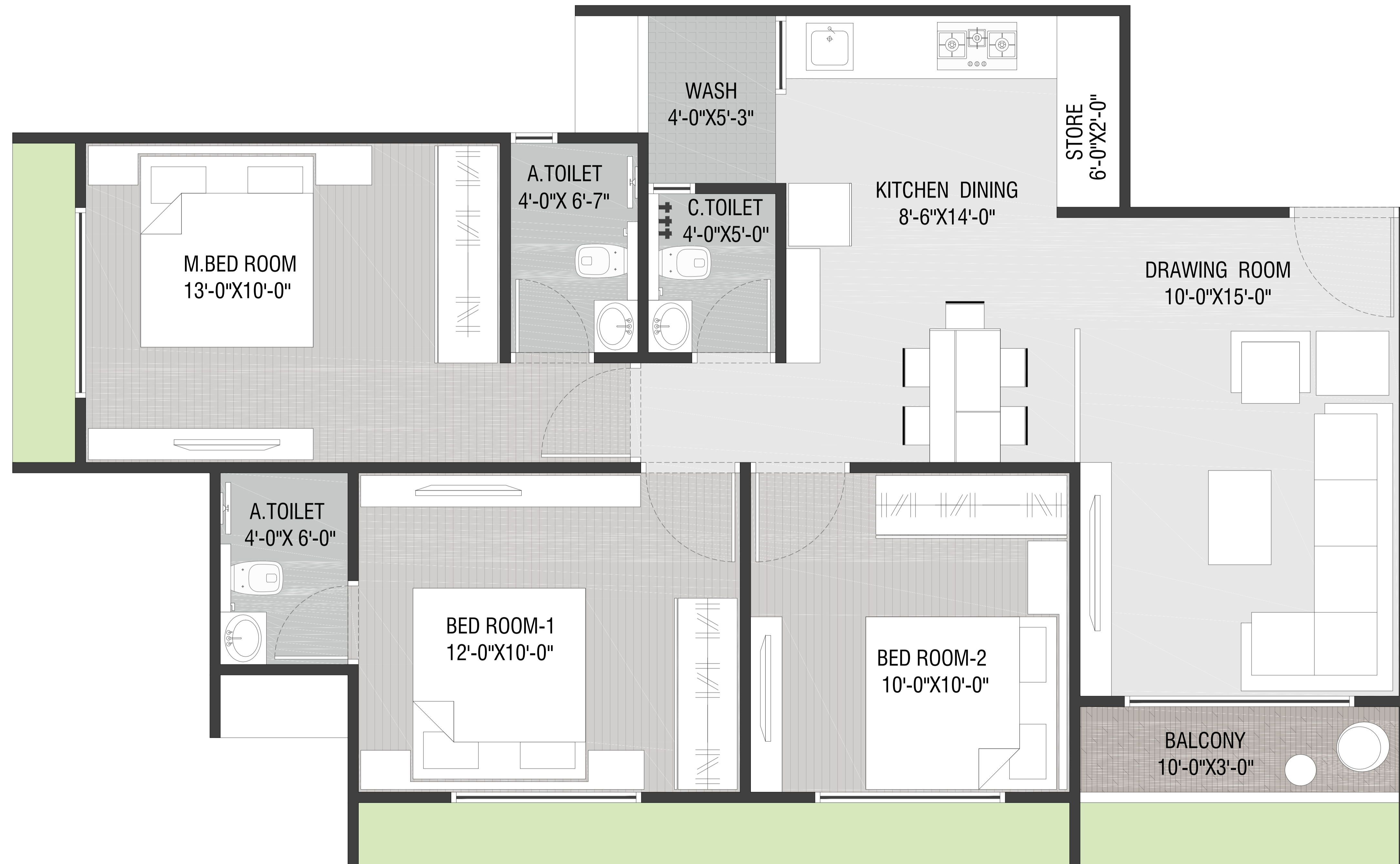

SUPER B.A AREA -1650.00 SQ FT

BLOCK-A
UNIT-101 T01401



SUPER B.A AREA -1685.00 SQ FT

BLOCK-A
 UNIT-202 T01402
 BLOCK-B
 UNIT-203 T01403



SUPER B.A AREA -1685.00 SQ FT

BLOCK-A
 UNIT-203 T01403
 BLOCK-B
 UNIT-202 T01402



SUPER B.A AREA -1665.00 SQ FT

BLOCK-A
 UNIT-104 T01404
 BLOCK-B
 UNIT-101 T01401

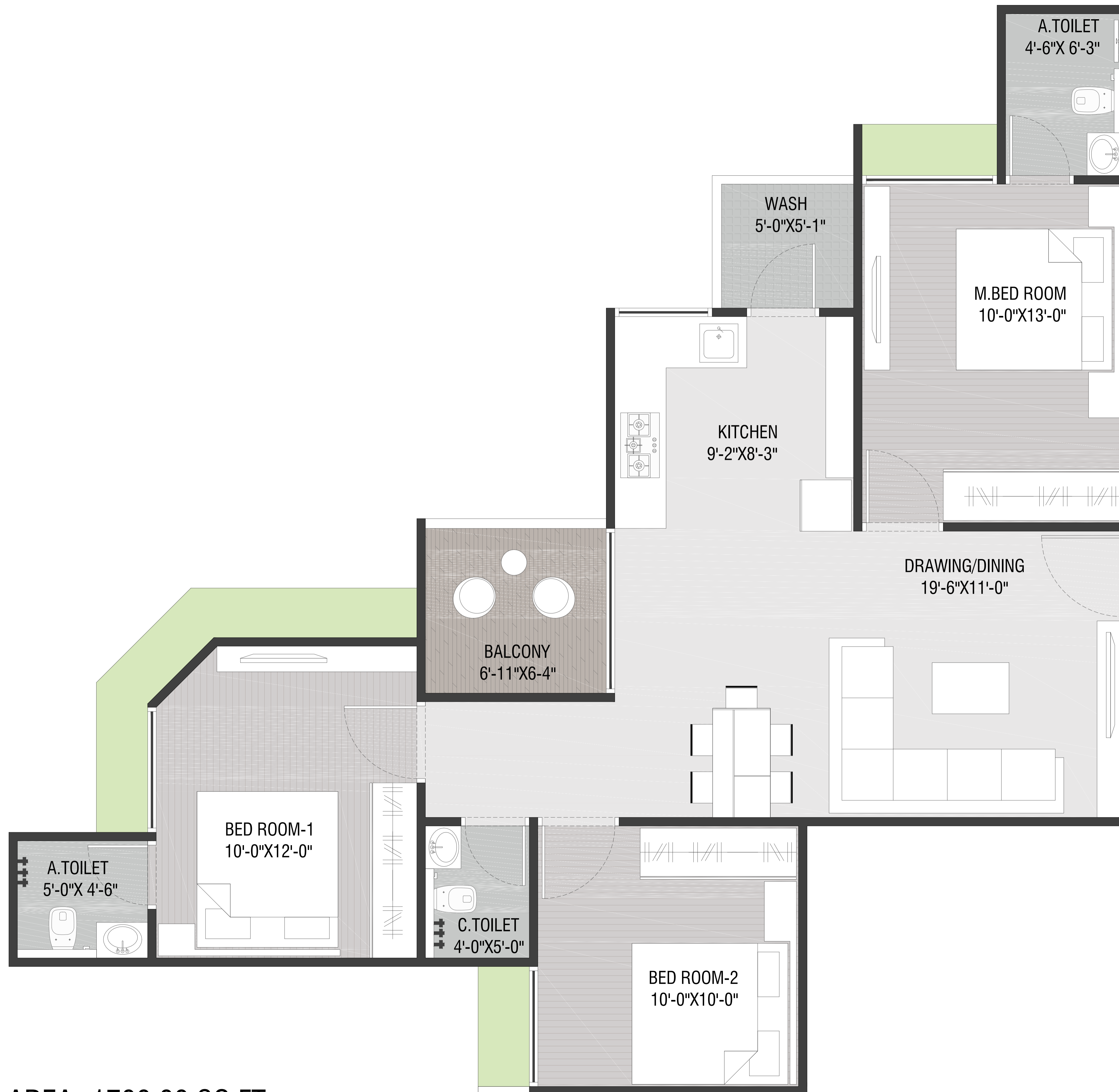

SUPER B.A AREA -1700.00 SQ FT

BLOCK-B
 UNIT-104 TO 1404



SUPER B.A AREA -1650.00 SQ FT

BLOCK-C
 UNIT-101 T01401
 UNIT-105 T01405

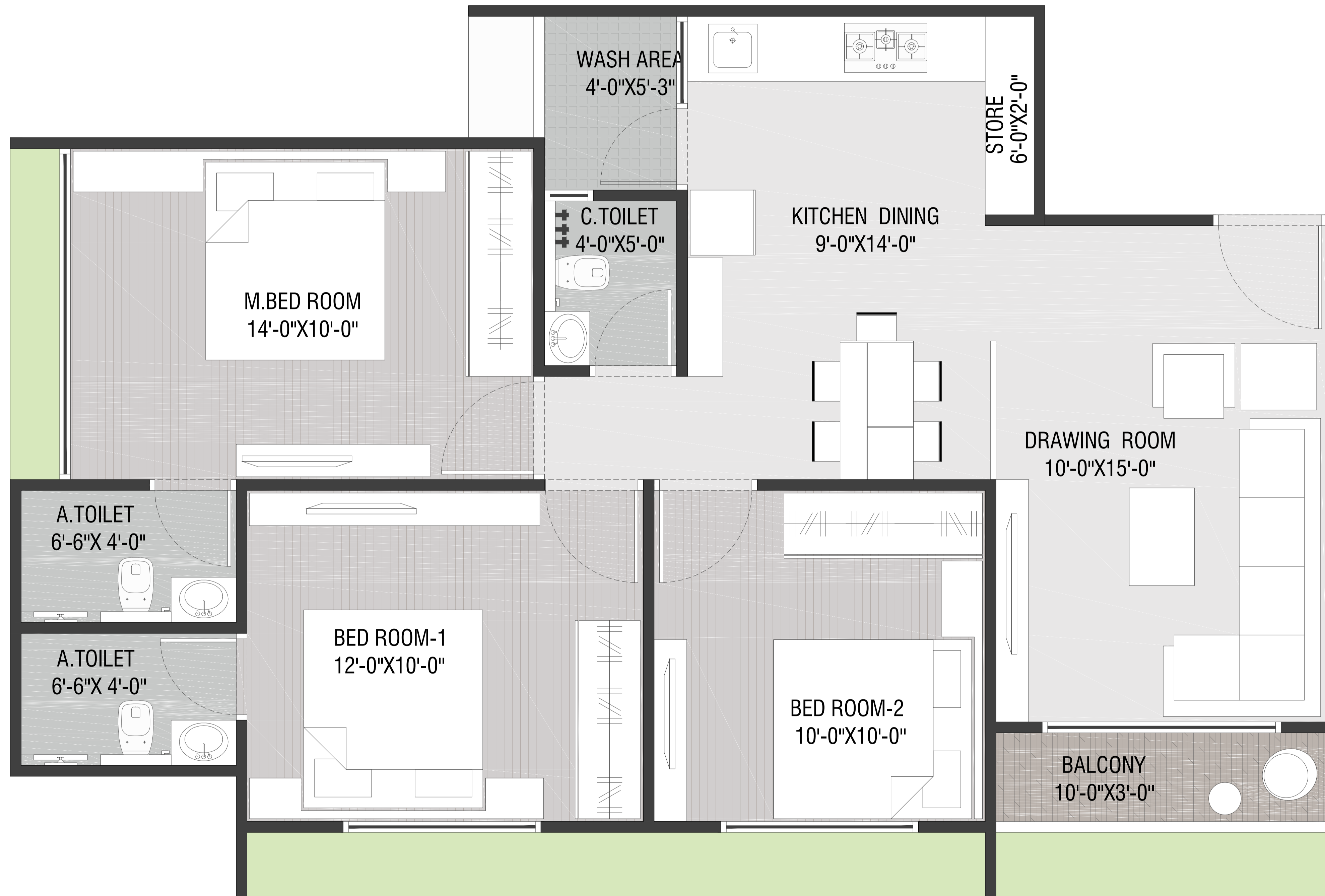

SUPER B.A AREA -1650.00 SQ FT

BLOCK-C
 UNIT-102 T01402
 UNIT-104 T01404



SUPER B.A AREA -1650.00 SQ FT

BLOCK-C
UNIT-106 T01406



GROUND FLOOR_(BLOCK-A&B)				GROUND FLOOR_(BLOCK-C)				FIRST FLOOR_(BLOCK-A&B)		
SHOP-NO.	BUILT UP AREA	SUPER BUILT UP AREA		SHOP-NO.	BUILT UP AREA	SUPER BUILT UP AREA		SHOP-NO.	BUILT UP AREA	SUPER BUILT UP AREA
1	427.95	843.06		1	288.78	568.91		1	420.22	827.84
2	351.23	691.92		2	242.68	478.09		2	175.41	345.55
3	452.08	890.61		3	258.25	508.75		3	175.41	345.55
4	547.56	1078.69		4	256.57	505.44		4	173.84	342.46
5	646.26	1273.14		5	279.62	550.86		5	172.14	339.11
6	598.69	1179.42		6	218.69	430.82		6	172.14	339.11
7	294.36	579.89		7	218.69	430.82		7	172.14	339.11
8	674.75	1329.25		8	232.12	457.28		8	167.06	329.10
9	660.30	1300.79		9	256.57	505.44		9	167.06	329.10
10	712.79	1404.19		10	262.71	517.55		10	180.34	355.27
11	1031.26	2031.58		11	732.34	1442.72		11	172.14	339.11
12	291.34	573.93		12	897.46	1768.00		12	172.14	339.11
12A	292.50	576.22						12a	172.14	339.11
14	292.50	576.22						14	172.14	339.11
15	711.02	1400.71						15	578.72	1140.08
16	888.64	1750.61								
TOTAL AREA	8873.21	17480.22		TOTAL AREA	4144.50	8164.66		TOTAL AREA	3243.00	6388.71